

LEGEND

- PERMIT BOUNDARY
- PROPERTY BOUNDARY
- LIMITS OF WASTE PLACEMENT (MSW-2185A)
- PROPOSED SEQUENCE PHASE 5 WASTE FILL AREA
- PROPOSED DESIGN 25 FT MAJOR CONTOURS
- PROPOSED DESIGN 5 FT MINOR CONTOURS
- EXISTING 25 FT MAJOR CONTOURS
- EXISTING 5 FT MINOR CONTOURS
- PROPOSED FENCE
- EXISTING FENCE
- PERIMETER DITCH FLOW
- FILL AREA
- CLOSED LANDFILL (MSW 1135)

GAS SYSTEM AND MONITORING WELL SYMBOLS

- PROPOSED MONITORING WELL
- EXISTING MONITORING WELL
- PROPOSED GAS PROBE
- EXISTING GAS PROBE

- NOTE(S)**
1. EXISTING TOPOGRAPHY COMPILED BY PHOTOGRAMMETRIC METHODS FROM AERIAL PHOTOGRAPH DATED MARCH 6, 2019.
- SEQUENCE OF LANDFILL OPERATION**
1. PLACE WASTE ABOVE GRADE AS SHOWN ON THIS FIGURE.
 2. PROVIDE INTERMEDIATE COVER AS FINAL GRADE IS REACHED AND IN AREAS WHERE RUNOFF DISCHARGES TO THE PERIMETER DITCH SYSTEM.
 3. CONSTRUCT FINAL COVER AFTER ACHIEVING DESIGN WASTE GRADES. FINAL COVER MAY BE CONSTRUCTED INCREMENTALLY DURING LANDFILL OPERATIONS.

ISSUED FOR PERMITTING PURPOSES ONLY

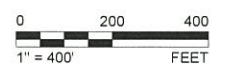

	0	2021-02	ISSUED FOR PERMITTING PURPOSES							
REV.	YYYY-MM-DD	DESCRIPTION		DESIGNED	PREPARED	REVIEWED	APPROVED			
		CEI	TNB	JBF	CGD					

SEAL

GOLDER ASSOCIATES INC.
TEXAS REGISTRATION F-2578

CLIENT

WM

CONSULTANT

GOLDER

HOUSTON NORTH OFFICE
14950 HEATHROW FOREST PKWY, STE 280
HOUSTON, TEXAS 77032
USA
(281) 821-6868
www.golder.com

PROJECT

HAWTHORN PARK RECYCLING & DISPOSAL FACILITY
PERMIT AMENDMENT APPLICATION
TCEQ PERMIT NO. MSW-2185A

TITLE

OPERATIONAL SEQUENCE PHASE 5

PROJECT NO	APPLICATION SECTION	REV.	11 of 25	FIGURE
1894269	II	0		II-7.5

Path: \\usdcm\trading\wason\hathornpark\eg_projects\1894269_2020\paw001_Dwg\02_PRODUCTION\0501_1 File Name: 1894269-001-004.dwg

1 in IF THIS MEASUREMENT DOES NOT MATCH WHAT IS SHOWN, THE SHEET SIZE HAS BEEN MODIFIED FROM ANSI B



LEGEND
 PERMIT BOUNDARY
 PAVED ROAD



ISSUED FOR PERMITTING PURPOSES ONLY

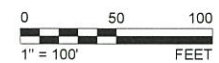

0	2021-02	ISSUED FOR PERMITTING PURPOSES	PRM	TNB	JBF	CGD
REV	YYYY-MM-DD	DESCRIPTION	DESIGNED	PREPARED	REVIEWED	APPROVED

SEAL



2/12/21

GOLDER ASSOCIATES INC
 TEXAS REGISTRATION F-2578

CLIENT



CONSULTANT



HOUSTON NORTH OFFICE
 14950 HEATHROW FOREST PKWY., STE 280
 HOUSTON, TEXAS 77032
 USA
 (281) 821-6868
 www.golder.com

PROJECT
**HAWTHORN PARK RECYCLING & DISPOSAL FACILITY
 PERMIT AMENDMENT APPLICATION
 TCEQ PERMIT NO. MSW-2185A**

TITLE
SITE ENTRANCE

Path: \\nas01\proj\1894269_2020\pave\01_Dwg\102_PROD\ACTION\DWG\1_Plan\1894269-001-03E.dwg

1 in IF THE MEASUREMENT DOES NOT MATCH WHAT IS SHOWN, THE SHEET SIZE HAS BEEN MODIFIED FROM ANS/B



- LEGEND**
- PERMIT BOUNDARY
 - PROPERTY BOUNDARY
 - LIMITS OF WASTE PLACEMENT (MSW-2185A)
 - WASTE FOOTPRINT (PRIOR TO MSW-2185A)
 - 500 ft RADIUS
 - EXISTING FENCE
 - EASEMENT
 - BUILDING STRUCTURE TO BE REMOVED
 - PERMANENT BUILDING STRUCTURE
 - PERMANENT BUILDING STRUCTURE WITHIN 500 ft

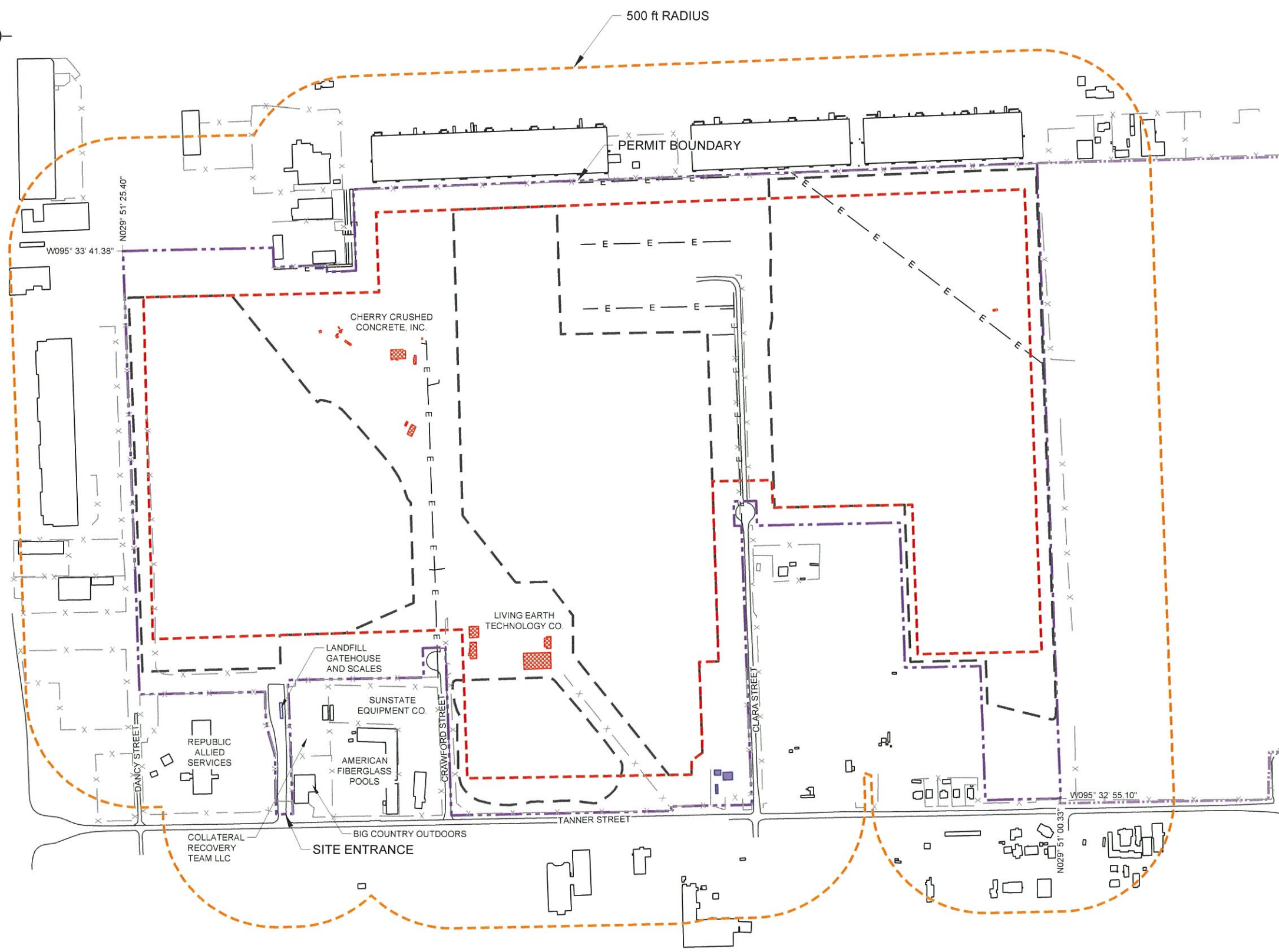

ISSUED FOR PERMITTING PURPOSES ONLY



Path: \\houston\dr\hgw\projects\1894269_2020\paa\001_Dwg\02_PROD\CD\DWG51 | File Name: 1894269_001-012.dwg

0	2021-02	ISSUED FOR PERMITTING PURPOSES	PRM	TNB	JBF	CGD
REV	YYYY-MM-DD	DESCRIPTION	DESIGNED	PREPARED	REVIEWED	APPROVED

SEAL

2/12/21

GOLDER ASSOCIATES INC.
TEXAS REGISTRATION F-2578

CLIENT

CONSULTANT

HOUSTON NORTH OFFICE
14950 HEATHROW FOREST PKWY, STE 280
HOUSTON, TEXAS 77032
USA
(281) 821-6868
www.golder.com

PROJECT
HAWTHORN PARK RECYCLING & DISPOSAL FACILITY
PERMIT AMENDMENT APPLICATION
TCEQ PERMIT NO. MSW-2185A

TITLE
STRUCTURES LOCATION MAP

PROJECT NO. 1894269	APPLICATION SECTION II	REV 0	15 of 25	FIGURE II-11
------------------------	---------------------------	----------	----------	-----------------

1 in IF THIS MEASUREMENT DOES NOT MATCH WHAT IS SHOWN, THE SHEET SIZE HAS BEEN MODIFIED FROM ANSI B

IAH Annual 1984-92

January 1

December 31

Midnight-11 PM

NOTE: Frequencies indicate direction from which the wind is blowing.

CALM WINDS 9.18%

WIND SPEED (KNOTS)

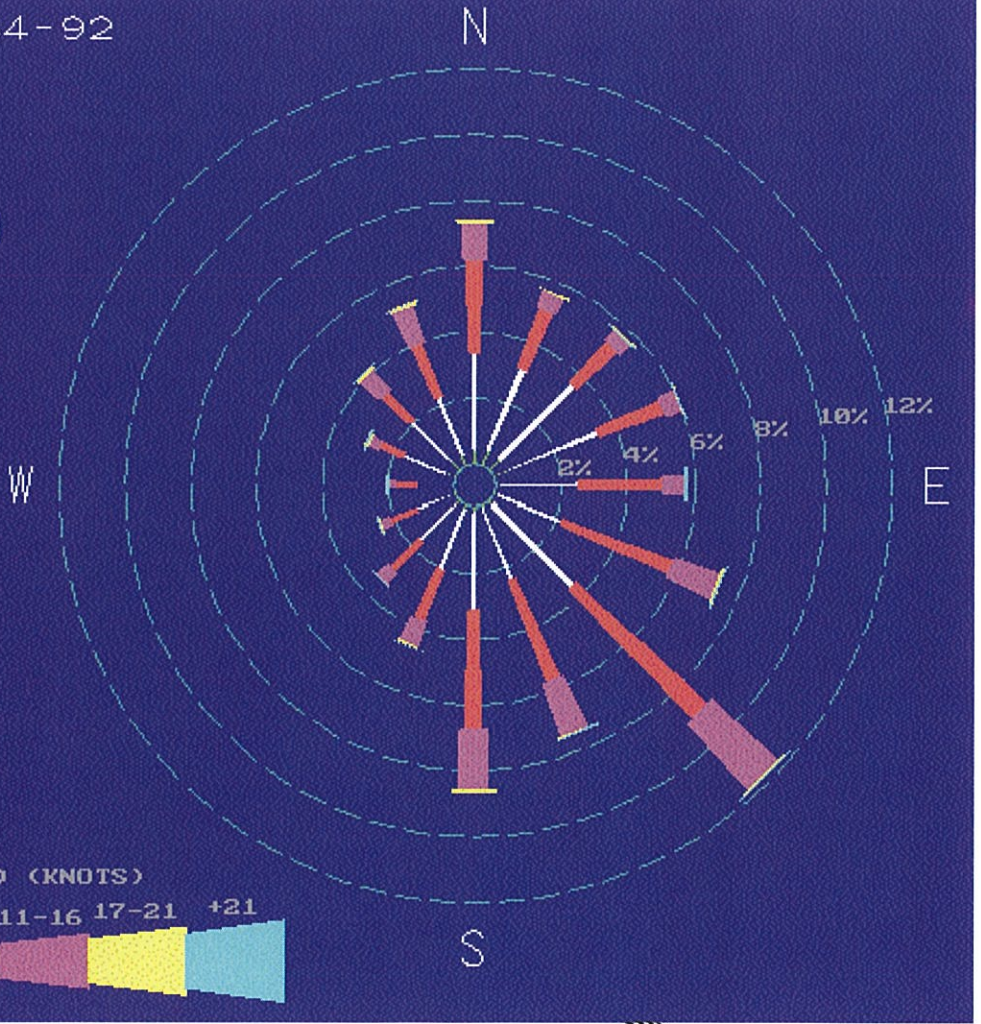

Charles G. Dominguez
 2/12/21

GOLDER ASSOCIATES INC
 TEXAS REGISTRATION F-2578

ISSUED FOR PERMITTING PURPOSES ONLY

NOTE(S)

WIND ROSE INFORMATION OBTAINED FROM THE TEXAS COMMISSION ON ENVIRONMENTAL QUALITY. INFORMATION DATED JANUARY 1, 1992 FROM <https://www.tceq.texas.gov/assets/public/compliance/monops/air/windroses/iahall.gif>

CLIENT



CONSULTANT



YYYY-MM-DD	2021-02
DESIGNED	PRM
PREPARED	TNB
REVIEWED	JBF
APPROVED	CGD

PROJECT

HAWTHORN PARK RECYCLING & DISPOSAL FACILITY
 PERMIT AMENDMENT APPLICATION
 TCEQ PERMIT NO. MSW-2185A

TITLE

WIND ROSE

PROJECT NO
 1894269



APPLICATION SECTION
 II

REV
 0

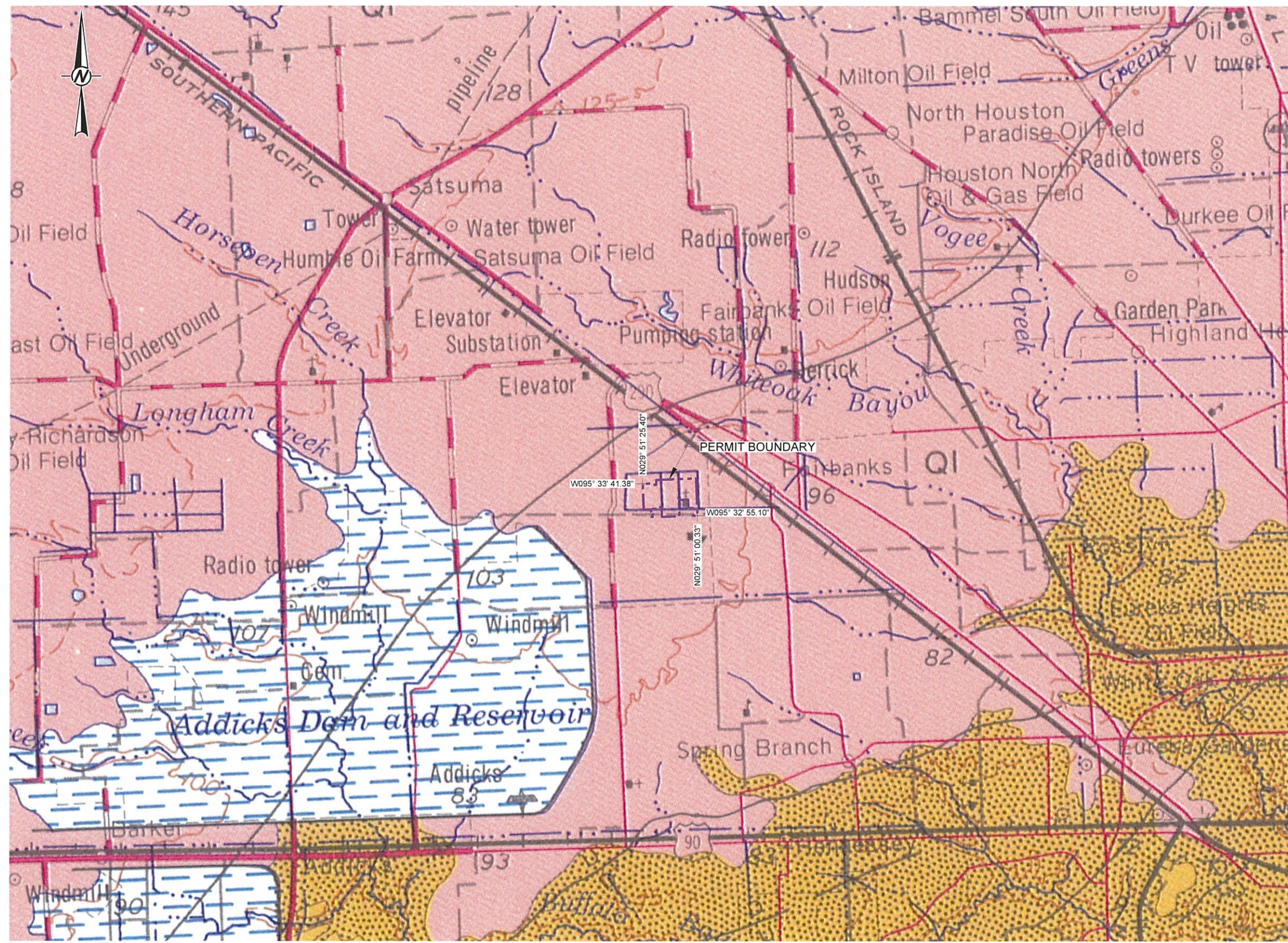
FIGURE
 II-12

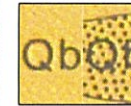
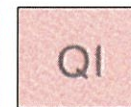

LEGEND

-  PERMIT BOUNDARY
-  FILL AND SPOIL - MATERIAL DREDGED FOR RAISING LAND SURFACE ABOVE ALLUVIUM AND BARRIER-ISLAND DEPOSITS AND FOR CREATING LAND. SPOIL, S, DREDGED MATERIAL ALONG WATERWAYS.
-  BEAUMONT FORMATION - Qb, WITH BARRIER-ISLAND AND BEACH DEPOSITS. BEAUMONT FORMATION, Qb, MOSTLY CLAY, SILT, AND SAND; INCLUDES MAINLY STREAM CHANNEL, POINT-BAR, NATURAL LEVEE, BACKSWAMP, AND TO A LESSER EXTENT COASTAL MARSH AND MUD-FLAT DEPOSITS. CONCRETIONS OF CALCIUM CARBONATE, IRON OXIDE, AND IRON-MANGANESE OXIDES IN ZONE OF WEATHERING; SURFACE ALMOST FEATURELESS, CHARACTERIZED BY RELICT RIVER CHANNELS SHOWN BY MEANDER PATTERNS AND PIMPLE MOUNDS ON MEANDERBELT RIDGES, SEPARATED BY AREAS OF LOW, RELATIVELY SMOOTH, FEATURELESS BACKSWAMP DEPOSITS WITHOUT PIMPLE MOUNDS; THICKNESS ± 100 FEET. THE STIPPLE OVERPRINT (SOURCE SHOWN IN INDEX TO GEOLOGIC MAPPING) SHOWS AREAS THAT ARE "DOMINANTLY CLAY AND MUD OF LOW PERMEABILITY, HIGH WATER-HOLDING CAPACITY, HIGH COMPRESSIBILITY, HIGH TO VERY HIGH SHRINK-SWELL POTENTIAL, POOR DRAINAGE, LEVEL TO DEPRESSED RELIEF, LOW SHEAR STRENGTH, AND HIGH PLASTICITY; GEOLOGIC UNITS INCLUDE INTERDISTRIBUTARY MUDS, ABANDONED CHANNEL-FILL MUDS, AND OVERBANK FLUVIAL MUDS." THE NONSTIPPLE AREAS ARE "DOMINANTLY CLAYEY SAND AND SILT OF MODERATE PERMEABILITY AND DRAINAGE, LOW TO MODERATE COMPRESSIBILITY AND SHRINK-SWELL POTENTIAL, LEVEL RELIEF WITH LOCAL MOUNDS AND RIDGES, AND HIGH SHEAR STRENGTH; GEOLOGIC UNITS INCLUDE MEANDERBELT, LEVEE, CREVASSE SPILL, AND DISTRIBUTARY SANDS."
-  LISSIE FORMATION - UPPER PART, CLAY, SILT, SAND, AND VERY MINOR SILICEOUS GRAVEL OF GRANULE AND SMALL PEBBLE SIZE, GRAVEL MORE ABUNDANT NORTHWESTWARD, LOCALLY CALCAREOUS, CONCRETIONS OF CALCIUM CARBONATE, IRON OXIDE, AND IRON-MANGANESE OXIDES COMMON IN ZONE OF WEATHERING; FLUVIATILE; SURFACE FAIRLY FLAT AND FEATURELESS EXCEPT FOR NUMEROUS ROUNDED SHALLOW DEPRESSIONS AND PIMPLE MOUNDS. LOWER PART, CLAY, SILT, SAND, AND MINOR AMOUNT OF GRAVEL; GRAVEL SLIGHTLY COARSER THAN IN UPPER PART, NONCALCAREOUS, IRON OXIDE CONCRETIONS MORE ABUNDANT THAN IN UPPER PART; FLUVIATILE; VERY GENTLY ROLLING; THICKNESS ± 200 FEET.
-  U --- D --- FAULTS - U, UPTHROWN SIDE; D, DOWNTOWN SIDE, DASHED WHERE INFERRED

NOTE(S)

1. NO ACTIVE FAULTS ARE LOCATED WITHIN 1/2 MILE OF PERMIT BOUNDARY.
2. NO HOLOCENE DISPLACED FAULTS ARE LOCATED WITHIN 200 FT OF PERMIT BOUNDARY.

REFERENCE(S)

BASE MAP TAKEN GEOLOGIC ATLAS OF TEXAS, HOUSTON SHEET. (BARNES 1982)

ISSUED FOR PERMITTING PURPOSES ONLY

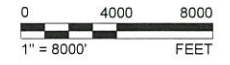

REV	YYYY-MM-DD	DESCRIPTION	DESIGNED	PREPARED	REVIEWED	APPROVED
0	2021-02	ISSUED FOR PERMITTING PURPOSES	PRM	TNB	JBF	CGD

SEAL

 CHARLES G. DOMINGUEZ
 83347
 LICENSED PROFESSIONAL ENGINEER
 2/12/21
 GOLDER ASSOCIATES INC.
 TEXAS REGISTRATION F-2578

CLIENT

 CONSULTANT

 **GOLDER**

HOUSTON NORTH OFFICE
 14950 HEATHROW FOREST PKWY, STE 280
 HOUSTON, TEXAS 77032
 USA
 (281) 821-6868
 www.golder.com

PROJECT
HAWTHORN PARK RECYCLING & DISPOSAL FACILITY
 PERMIT AMENDMENT APPLICATION
 TCEQ PERMIT NO. MSW-2185A
 TITLE
REGIONAL GEOLOGIC MAP

PROJECT NO 1894269	APPLICATION SECTION II	REV 0	18 OF 25	FIGURE II-14
-----------------------	---------------------------	----------	----------	-----------------

Path: h:\projects\1894269_2020\001_Draft\02_PROJECT\FIGURES\1 | File Name: 1894269_001_002.dwg

IF THIS MEASUREMENT DOES NOT MATCH WHAT IS SHOWN, THE SHEET SIZE HAS BEEN MODIFIED FROM ANSI B

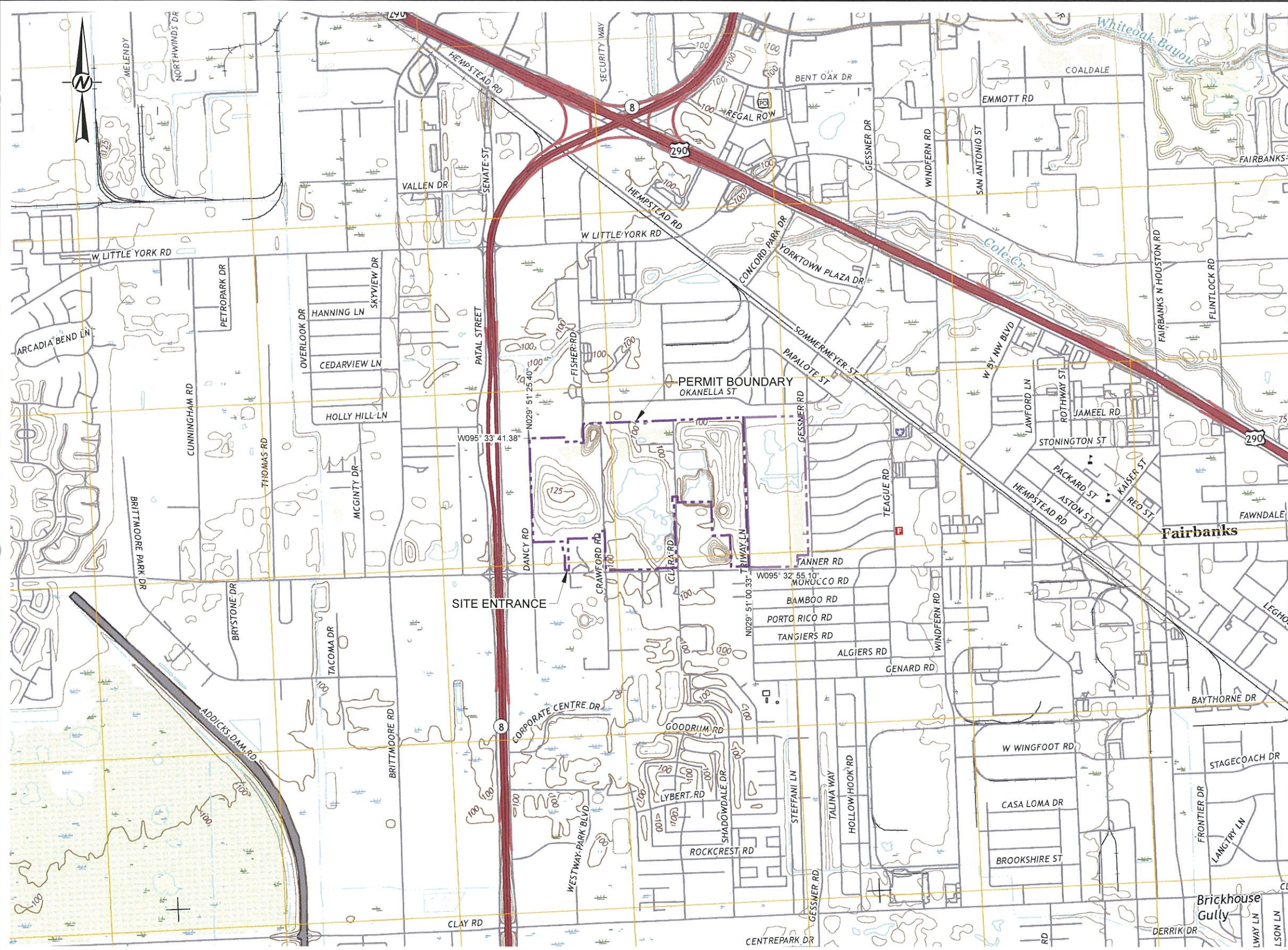

USGS LEGEND	
BUILDINGS AND RELATED FEATURES	RIVERS, LAKES, AND CANALS
Building	Perennial stream
School, house of worship	Perennial river
Athletic field	Intermittent stream
Built-up area	Intermittent river
Forest headquarters*	Perennial lake/pond
Ranger district office*	Intermittent lake/pond
Guard station or work center*	Dry lake/pond
Racetrack or raceway	Narrow wash
Airport, paved landing strip, runway, taxiway, or apron	Wide wash
Unpaved landing strip	Canal, flume, or aqueduct with lock
Well (other than water), windmill or wind generator	Elevated aqueduct, flume, or conduit
Tanks	MINES AND CAVES
Covered reservoir	Quarry or open pit mine
Gaging station	Gravel, sand, clay, or borrow pit
Located or landmark object (feature as labeled)	CONTROL DATA AND MONUMENTS
Boat ramp or boat access*	Principal point**
Roadside park or rest area	U.S. mineral or location monument
Picnic area	River mileage marker
Campground	Boundary monument
ROADS AND RELATED FEATURES	Third-order or better elevation, with tablet
Primary highway	Third-order or better elevation, recoverable mark, no tablet
Secondary highway	With number and elevation
Light duty road	Horizontal control
Light duty road, paved*	Third-order or better, permanent mark
Light duty road, gravel*	With third-order or better elevation
Light duty road, dirt*	With checked spot elevation
Light duty road, unspecified*	Coincident with found section corner
Unimproved road	Unmonumented**
Unimproved road*	PROJECTION AND GRIDS
4WD road	Neatline
4WD road*	Graticule tick
Trail	Graticule intersection
Highway or road with median strip	Datum shift tick
Highway or road under construction	State plane coordinate systems
Highway or road underpass, overpass	Primary zone tick
Highway or road bridge, drawbridge	Secondary zone tick
Highway or road tunnel	Tertiary zone tick
Road block, berm, or barrier*	Quaternary zone tick
Gate on road*	Quinary zone tick
CONTOURS	Universal transverse mercator grid
Topographic	UTM grid (full grid)
Index	UTM grid ticks*
Approximate or indefinite	
Intermediate	
Approximate or indefinite	
Supplementary	
Depression	

REFERENCE(S)
 BASE MAP INITIALLY DEVELOPED BY THE UNITED STATES GEOLOGICAL SURVEY (USGS) AND ENHANCED BY TEXAS NATURAL RESOURCE INFORMATION SYSTEM

ISSUED FOR PERMITTING PURPOSES ONLY

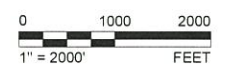

0	2021-02	ISSUED FOR PERMITTING PURPOSES	PRM	TNB	JBF	CGD
REV.	YYYY-MM-DD	DESCRIPTION	DESIGNED	PREPARED	REVIEWED	APPROVED

SEAL

CLIENT

CONSULTANT

GOLDER ASSOCIATES INC.
 TEXAS REGISTRATION F-2578

HOUSTON NORTH OFFICE
 14950 HEATHROW FOREST PKWY, STE 280
 HOUSTON, TEXAS 77032
 USA
 (281) 821-6868
 www.golder.com

PROJECT	HAWTHORN PARK RECYCLING & DISPOSAL FACILITY
PERMIT AMENDMENT APPLICATION	TCEQ PERMIT NO. MSW-2185A
TITLE	GENERAL TOPOGRAPHIC MAP
PROJECT NO	1894269
APPLICATION SECTION	II
REV	0
19 OF 25	FIGURE II-15

Path: \\p01\geomatics\staffing\work\1894269\1894269.dwg
 Date: 2/12/21
 Time: 10:02:00 AM
 User: jdominguez

IF THIS MEASUREMENT DOES NOT MATCH WHAT IS SHOWN ON THE SHEET, THE SHEET SIZE HAS BEEN MODIFIED FROM ANSIB

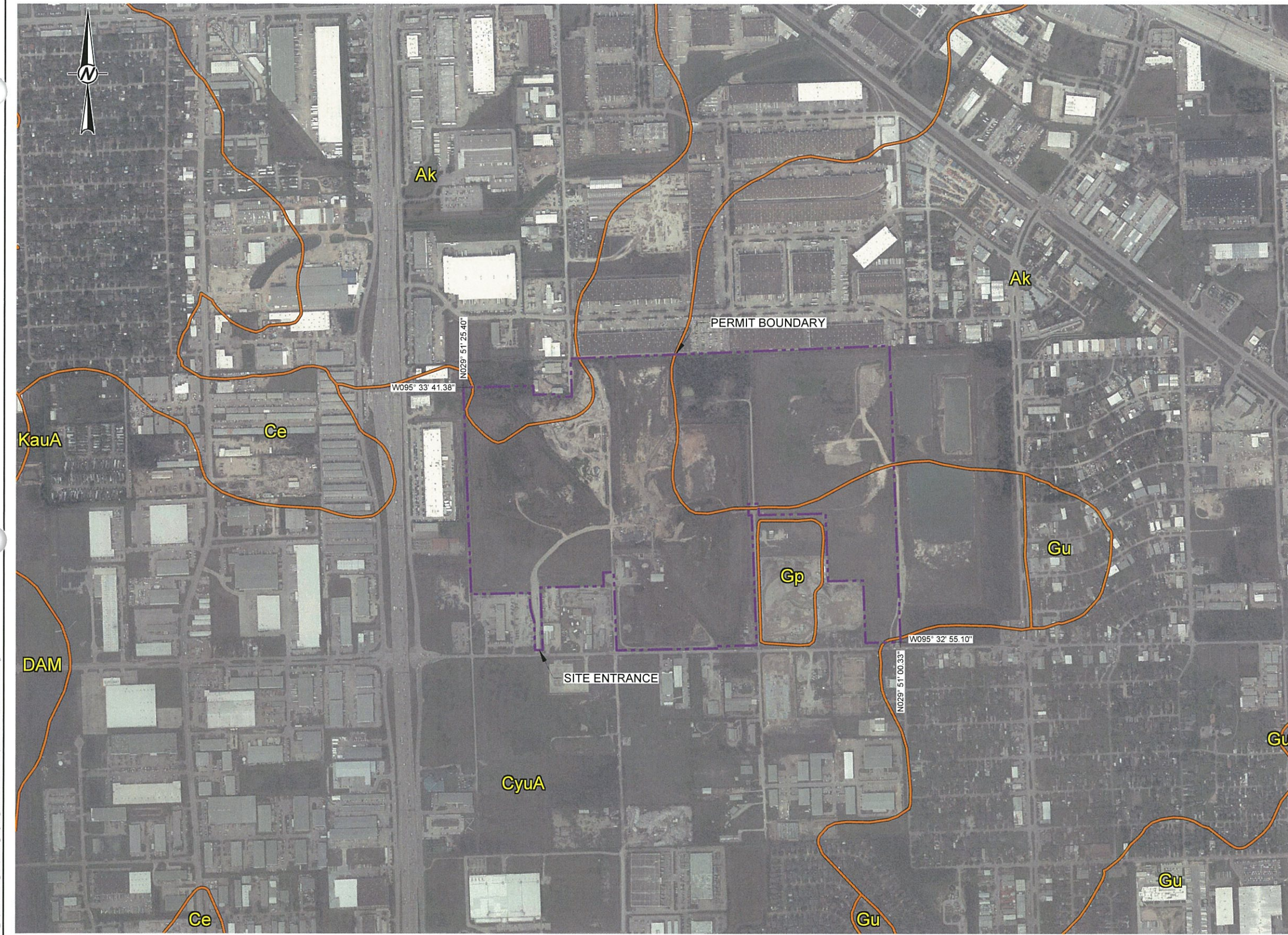

LEGEND

- PERMIT BOUNDARY
- SOIL TYPE BOUNDARY

SOIL TYPES

SYMBOL	MAP UNIT NAME
Ak	ADDICKS - URBAN LAND COMPLEX, 0 TO 1 PERCENT SLOPES
Ce	CLODINE - URBAN LAND COMPLEX, 0 TO 1 PERCENT SLOPES
CyuA	CYFAIR - URBAN LAND COMPLEX, 0 TO 1 PERCENT SLOPES
DAM	DAMS
Gp	PITS, GRAVEL
Gu	GESSNER OCCASIONALLY PONDED - URBAN LAND COMPLEX, 0 TO 1 PERCENT SLOPES
KauA	KATY - URBAN LAND COMPLEX, 0 TO 1 PERCENT SLOPES

REFERENCE(S)
 BASE MAP TAKEN FROM NATIONAL AGRICULTURE IMAGERY PROGRAM (NAIP) DIGITAL ORTHO PHOTO IMAGE PUBLISHED BY USDA-FSA-APFO DATED XXXXXXXXX.
 SOIL DATA TAKEN FROM UNITED STATES DEPARTMENT OF AGRICULTURE, NATURAL RESOURCES CONSERVATION SERVICES, NATIONAL SOIL SURVEY HANDBOOK, TITLE 430-VI. (<http://soils.usda.gov>) ACCESSED JULY 2020.

ISSUED FOR PERMITTING PURPOSES ONLY

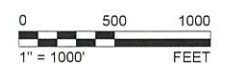

REV.	YYYY-MM-DD	DESCRIPTION	DESIGNED	PREPARED	REVIEWED	APPROVED
0	2021-02	ISSUED FOR PERMITTING PURPOSES	PRM	TNB	JBF	CGD

SEAL

CHARLES G. DOMINGUEZ
 83247
 LICENSED PROFESSIONAL ENGINEER
 2/12/21

GOLDER ASSOCIATES INC.
 TEXAS REGISTRATION F-2578

CLIENT
 WMM

CONSULTANT
 GOLDER

HOUSTON NORTH OFFICE
 14950 HEATHROW FOREST PKWY, STE 280
 HOUSTON, TEXAS 77032
 USA
 (281) 821-6868
www.golder.com

PROJECT
HAWTHORN PARK RECYCLING & DISPOSAL FACILITY
 PERMIT AMENDMENT APPLICATION
 TCEQ PERMIT NO. MSW-2185A

TITLE
SOILS MAP

PROJECT NO. 1894269 APPLICATION SECTION II REV. 0 20 of 25 FIGURE II-16

Path: (\\golder\houston\proj\1894269_2020\bas\001_Doc\02_PROD\ACTION\DWG\1_1894269_001.dwg)

IF THIS MEASUREMENT DOES NOT MATCH WHAT IS SHOWN, THE SHEET SIZE HAS BEEN MODIFIED FROM ANSI B

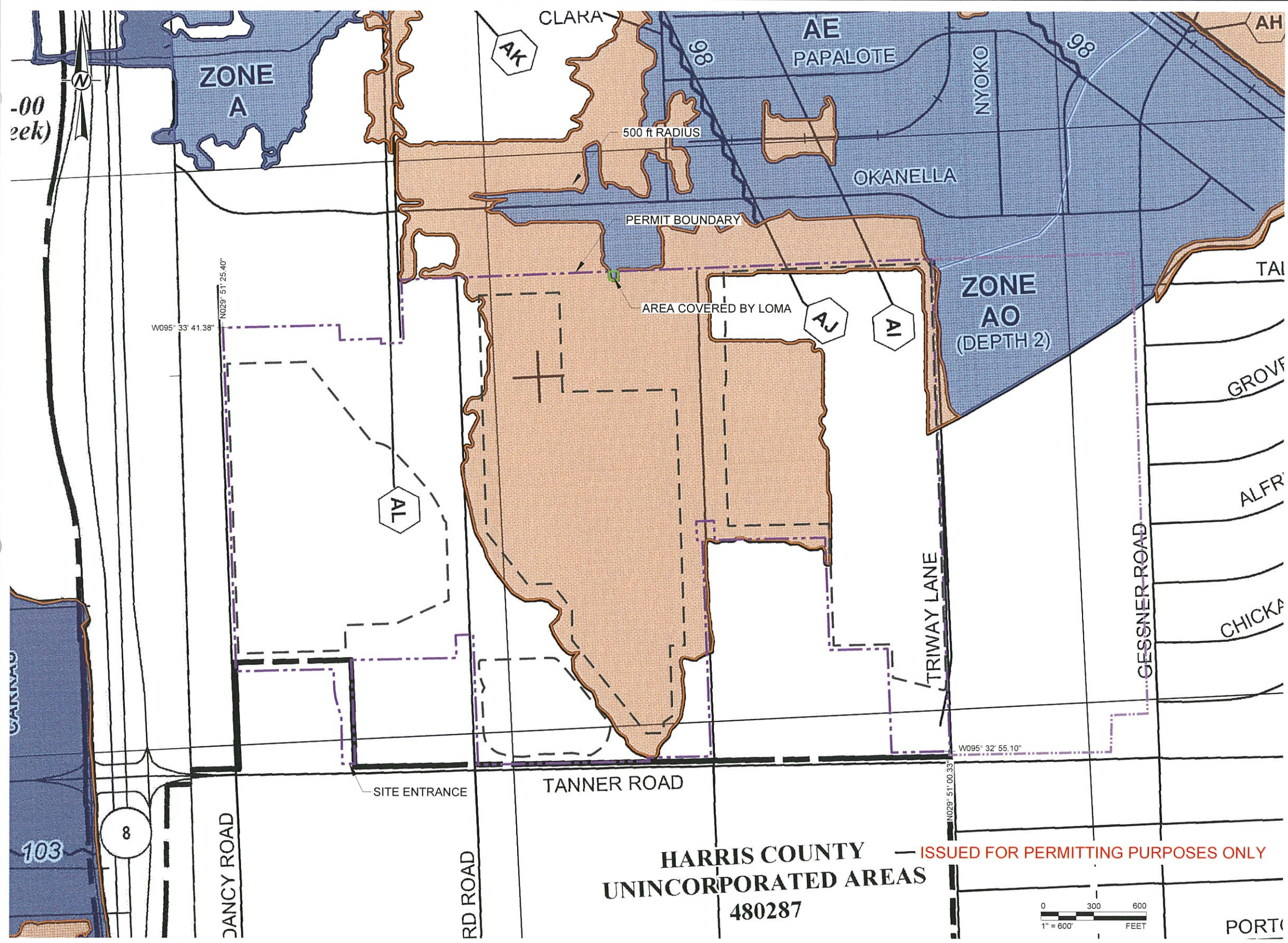

LEGEND

- PERMIT BOUNDARY
- PROPERTY BOUNDARY
- WASTE FOOTPRINT (PRIOR TO MSW-2185A)
- AREA COVERED BY LOMA
- 100 YEAR FLOOD PLAIN
- 500 YEAR FLOOD PLAIN

REFERENCE(S)
 BASE MAP TAKEN FROM THE FEDERAL EMERGENCY MANAGEMENT AGENCY (FEMA) FLOOD INSURANCE RATE MAP (FIRM) MAP NO. 48201C0635M, EFFECTIVE DATE: JUNE 9, 2014.

SPECIAL FLOOD HAZARD AREAS (SFHAs) SUBJECT TO INUNDATION BY THE 1% ANNUAL CHANCE FLOOD

The 1% annual chance flood (100-year flood), also known as the base flood, is the flood that has a 1% chance of being equaled or exceeded in any given year. The Special Flood Hazard Area is the area subject to flooding by the 1% annual chance flood. Areas of Special Flood Hazard include Zones A, AE, AH, AO, AR, V, and VE. The Base Flood Elevation is the water surface elevation of the 1% annual chance flood.

ZONE A No Base Flood Elevations determined.

ZONE AE Base Flood Elevations determined.

ZONE AH Flood depths of 1 to 3 feet (usually areas of ponding); Base Flood Elevations determined.

ZONE AO Flood depths of 1 to 3 feet (usually sheet flow on sloping terrain); average depths determined. For areas of alluvial fan flooding, velocities also determined.

ZONE AR Special Flood Hazard Area formerly protected from the 1% annual chance flood by a flood control system that was subsequently deteriorated. Zone AR indicates that the former flood control system is being restored to provide protection from the 1% annual chance or greater flood.

ZONE AR99 Area to be protected from 1% annual chance flood by a Federal flood protection system under construction; no Base Flood Elevations determined.

ZONE V Coastal flood zone with velocity hazard (wave action); no Base Flood Elevations determined.

ZONE VE Coastal flood zone with velocity hazard (wave action); Base Flood Elevations determined.

FLOODWAY AREAS IN ZONE AE

The floodway is the channel of a stream plus any adjacent floodplain areas that must be kept free of encroachments so that the 1% annual chance flood can be carried without substantial increases in flood heights.

OTHER FLOOD AREAS

ZONE X Areas of 0.2% annual chance flood; areas of 1% annual chance flood with average depths of less than 1 foot or with drainage areas less than 1 square mile; and areas protected by levees from 1% annual chance flood.

OTHER AREAS

ZONE X Areas determined to be outside the 0.2% annual chance floodplain. Areas in which flood hazards are undetermined, but possible.

COASTAL BARRIER RESOURCES SYSTEM (CBRS) AREAS

OTHERWISE PROTECTED AREAS (OPAs)

CBRS areas and OPAs are normally located within or adjacent to Special Flood Hazard Areas.

Floodplain boundary
 Floodway boundary
 Zone D boundary
 CBRS and OPA boundary
 Boundary dividing Special Flood Hazard Area Zones and boundary dividing Special Flood Hazard Areas of different Base Flood Elevations, flood depths or flood velocities.
 Base Flood Elevation line and value, elevation in feet
 Base Flood Elevation value where uniform within zone; elevation in feet
 *Referenced to the North American Vertical Datum of 1988

513 (ft. or m)
 23 23
 Transsect line
 Culvert, Flume, Penstock or Aqueduct
 Road or Railroad Bridge
 Footbridge

NATIONAL FLOOD INSURANCE PROGRAM

FIRM
FLOOD INSURANCE RATE MAP
HARRIS COUNTY, TEXAS AND INCORPORATED AREAS
PANEL 635 OF 1150
 (SEE MAP INDEX FOR FIRM PANEL LAYOUT)

COMMUNITY	NUMBER	PANEL	SUFFIX
HARRIS COUNTY	480287	0635	II
UNINCORPORATED AREAS	480286	0635	II
HOUSTON, CITY OF	480300	0635	II
REINY VILLAGE, CITY OF			

Notice to User: The Map Number shown below should be used when placing map orders. The Community Number shown above should be used on insurance applications for the subject community.

MAP NUMBER 48201C0635M
MAP REVISED JUNE 9, 2014

Federal Emergency Management Agency

HARRIS COUNTY UNINCORPORATED AREAS 480287 — ISSUED FOR PERMITTING PURPOSES ONLY



SEAL

2/12/21

CLIENT

CONSULTANT

HOUSTON NORTH OFFICE
 14950 HEATHROW FOREST PKWY, STE 280
 HOUSTON, TEXAS 77032
 USA
 (281) 821-6868
 www.golder.com

PROJECT
HAWTHORN PARK RECYCLING & DISPOSAL FACILITY
PERMIT AMENDMENT APPLICATION
TCEQ PERMIT NO. MSW-2185A

TITLE
100 YEAR FLOOD PLAIN MAP

REV	YYYY-MM-DD	DESCRIPTION	DESIGNED	PREPARED	REVIEWED	APPROVED
0	2021-02	ISSUED FOR PERMITTING PURPOSES	PRM	TNB	JBF	CGD

Path: \\victoria\shared\staffing\workspace\charlesg\projects\1894269_2020\p\001_PROD\PRODUCTION\02\03_1_FIRM_Name_1894269-001_008.dwg

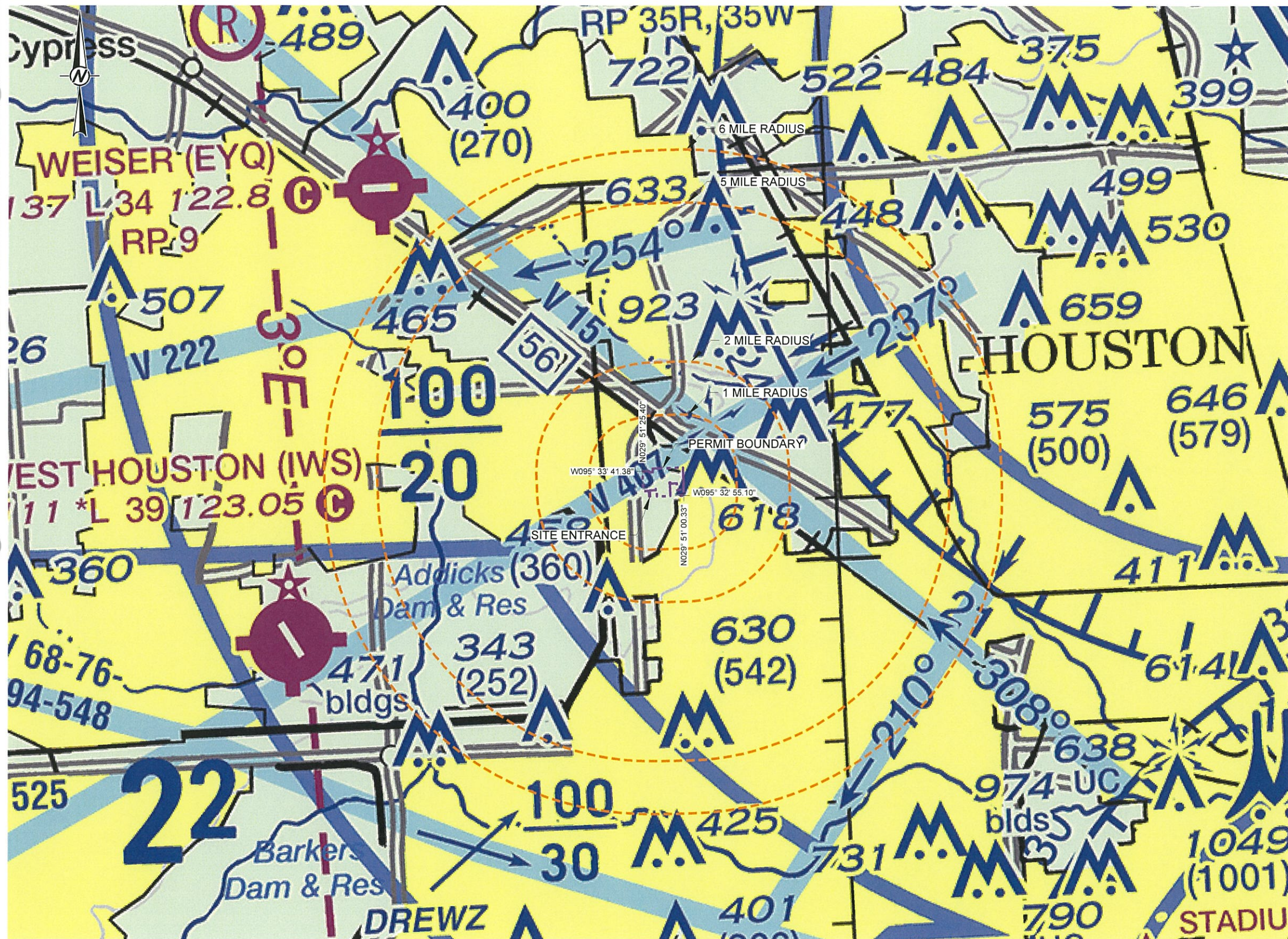

LEGEND

AIRPORTS

- Other than hard-surfaced runways
- Hard-surfaced runways 1500 ft. to 8069 ft. in length
- Hard-surfaced runways greater than 8069 ft. or some multiple runways less than 8069 ft.
- Open dot within hard-surfaced runway configuration indicates approximate VOR, VOR-DME, DME or VORTAC location.
- All recognizable hard-surfaced runways, including those closed, are shown for visual identification. Airports may be public or private.

TOPOGRAPHIC INFORMATION

- Power Transmission Line
- Aerial Cable
- Lookout Tower
- Mountain Pass
- Pass symbol does not indicate a recommended route or direction of flight and pass elevation does not indicate a recommended clearance altitude. Hazardous flight conditions may exist within and near mountain passes.

OBSTRUCTIONS

- 1000 ft and higher AGL
- Above 200 ft & below 1000 ft AGL (above 299 ft AGL in urban area)
- Obstruction with high-intensity lights; may operate part-time
- Wind Turbine
- Wind Turbine Farm
- Group Obstruction
- Elevation of the top above mean sea level
- Height above ground
- Under construction or reported: position and elevation unverified
- NOTICE: Guy wires may extend outward from structures.

REFERENCE(S)
 BASE MAP IS FAA SECTIONAL AERONAUTICAL CHART HOUSTON 105TH EDITION, EFFECTIVE FEBRUARY 27, 2020.

ISSUED FOR PERMITTING PURPOSES ONLY

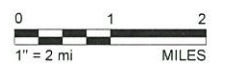

Path: \\houston\houston\projects\1894269_2020\paa\001_Dwg\02_PROD\ACTION\DWG\1 | File Name: 1894269-001-029.dwg
 Path: \\houston\houston\projects\1894269_2020\paa\001_Dwg\02_PROD\ACTION\DWG\1 | File Name: 1894269-001-029.dwg
 Path: \\houston\houston\projects\1894269_2020\paa\001_Dwg\02_PROD\ACTION\DWG\1 | File Name: 1894269-001-029.dwg

REV	YYYY-MM-DD	DESCRIPTION	DESIGNED	PREPARED	REVIEWED	APPROVED
0	2021-02	ISSUED FOR PERMITTING PURPOSES	PRM	TNB	JBF	CGD

SEAL

2/12/21

CLIENT

CONSULTANT

HOUSTON NORTH OFFICE
 14950 HEATHROW FOREST PKWY, STE 280
 HOUSTON, TEXAS 77032
 USA
 (281) 821-6868
 www.golder.com

PROJECT

HAWTHORN PARK RECYCLING & DISPOSAL FACILITY
 PERMIT AMENDMENT APPLICATION
 TCEQ PERMIT NO. MSW-2185A

TITLE

FAA LOCATION RESTRICTION

PROJECT NO.	APPLICATION SECTION	REV	23 of 25	FIGURE
1894269	II	0		II-18

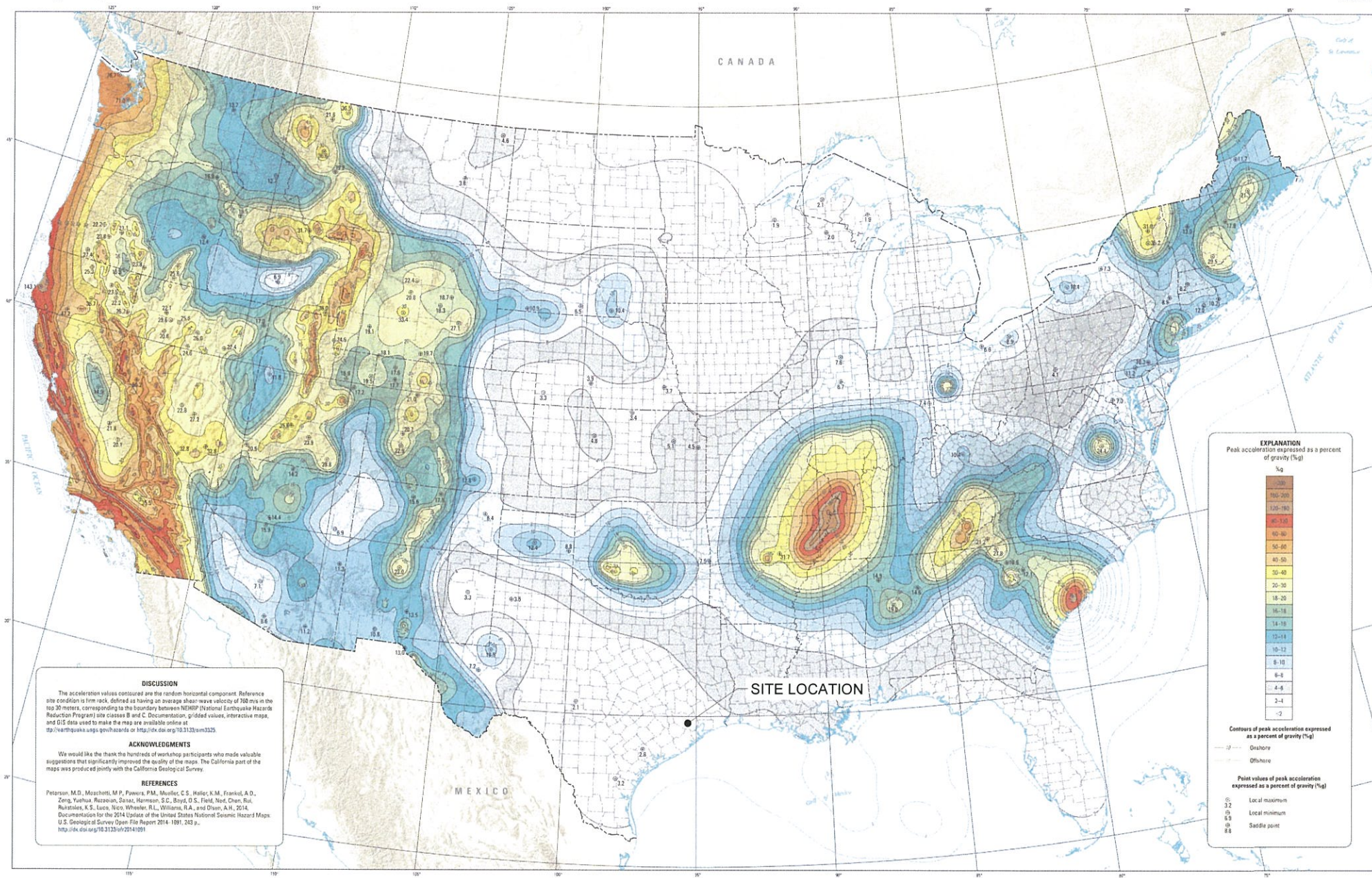

NOTE(S)

1. THE FACILITY LIES IN AN AREA WHERE THE PGA, WITH A 2% PROBABILITY OF EXCEEDANCE IN 50 YEARS, IS LESS THAN 10% OF GRAVITY (LESS THAN 0.1g). THIS IS EQUIVALENT TO A 10% PROBABILITY IN 250 YEARS.
2. THE MAP PRESENTED HERE IS INTENDED TO ONLY DEPICT THE IMPACT ZONE IN WHICH THE FACILITY LIES. PLEASE REFER TO PETERSON, M.D., ET AL., 2015, SEISMIC HAZARDS MAPS FOR THE CONTERMINOUS UNITED STATES, 2014: U.S. GEOLOGICAL SURVEY SCIENTIFIC INVESTIGATION MAP 3325, 6 SHEETS, SCALE 1:7,000,000. [HTTPS://PUBS.USGS.GOV/SIM3325_SHEET2.PDF](https://pubs.usgs.gov/sim3325_sheet2.pdf) FOR A FULLY LEGIBLE VERSION.

DISCUSSION
The acceleration values contoured are the random horizontal component. Reference site condition is firm rock, defined as having an average shear-wave velocity of 760 m/s in the top 30 meters, corresponding to the boundary between NEHRP (National Earthquake Hazard Reduction Program) site classes B and C. Documentation, gridded values, interactive maps, and GIS data used to make the map are available online at <http://earthquake.usgs.gov/hazards/> or <http://dx.doi.org/10.3133/sim3325>.

ACKNOWLEDGMENTS
We would like to thank the hundreds of workshop participants who made valuable suggestions that significantly improved the quality of the maps. The California part of the maps was produced jointly with the California Geological Survey.

REFERENCES
Peterson, M.D., Moschetti, M.P., Powers, P.M., Mueller, C.S., Haller, K.M., Frankel, A.D., Zeng, Yuehua, Rezaeian, Sanaz, Harmsen, S.C., Boyd, O.S., Field, Edw., Chen, Rui, Rukstales, K.S., Luco, Nicolas, Williams, R.A., and Olson, A.H., 2014. Documentation for the 2014 Update of the United States National Seismic Hazard Maps. U.S. Geological Survey Open-File Report 2014-1091, 243 p., <http://dx.doi.org/10.3133/ofr20141091>.

Seismic-Hazard Maps for the Conterminous United States, 2014
Peak Horizontal Acceleration with 2 Percent Probability of Exceedance in 50 Years

By
Mark D. Petersen,¹ Morgan P. Moschetti,¹ Peter M. Powers,¹ Charles S. Mueller,¹ Kathleen M. Haller,¹ Arthur D. Frankel,¹ Yuehua Zeng,¹ Sanaz Rezaeian,¹
Stephen C. Harmsen,¹ Oliver S. Boyd,¹ Edward H. Field,¹ Rui Chen,² Nicolas Luco,³ Russell L. Wheeler,¹ Robert A. Williams,¹ Anna H. Olsen,¹ and Kenneth S. Rukstales,¹
2015

ISSUED FOR PERMITTING PURPOSES ONLY

Path: \\vmsadmin\draining\workspace\1894269_projects\1894269_2023\issued\PRODUCTION\DWG\1 File Name: 1894269-001-007.dwg

0	2021-02	ISSUED FOR PERMITTING PURPOSES	PRM	TNB	JBF	CGD
REV	YYYY-MM-DD	DESCRIPTION	DESIGNED	PREPARED	REVIEWED	APPROVED

SEAL

GOLDER ASSOCIATES INC
TEXAS REGISTRATION F-2578

CLIENT
WMM
CONSULTANT
GOLDER
GOLDER ASSOCIATES INC
14950 HEATHROW FOREST PKWY, STE 280
HOUSTON, TEXAS 77032
USA
(281) 821-6868
www.golder.com

PROJECT
HAWTHORN PARK RECYCLING & DISPOSAL FACILITY
PERMIT AMENDMENT APPLICATION
TCEQ PERMIT NO. MSW-2185A
TITLE
SEISMIC IMPACT ZONE MAP

PROJECT NO
1894269

APPLICATION SECTION
II

REV
0

24 of 25

FIGURE
II-19

1 in IF THIS MEASUREMENT DOES NOT MATCH WHAT IS SHOWN, THE SHEET SIZE HAS BEEN MODIFIED FROM ANSI B.



LEGEND

	PERMIT BOUNDARY
	TRANSECTS
	SOIL STATIONS
	WETLANDS
	MANMADE DITCHES

- NOTE(S)**
1. SOIL STATIONS, TRANSECTS, STREAMS, PONDS, WETLANDS, AREA, GOLDR ASSOCIATES, INC., 2020.
 2. PERMIT BOUNDARY: USAWASTE OF TEXAS 2021
 3. SERVICE LAYER CREDITS: SOURCE: ESRI, MAXAR, GEOEYE, EARTHSTAR GEOGRAPHICS, CNES/AIRBUS DS, USDA, USGS, AERGRID, IGN, AND THE GIS USER COMMUNITY
 4. SOURCES: ESRI, HERE, GARMIN, INTERMAP, INCREMENT P CORP., GEBCO, USGS, FAO, NPS, NRCAN, GEOBASE, IGN, KADASTER NL, ORDNANCE SURVEY, ESRI JAPAN, METI, ESRI CHINA (HONG KONG), (C) OPENSTREETMAP CONTRIBUTORS, AND THE GIS USER COMMUNITY COORDINATE SYSTEM: NAD 1983 STATEPLANE TEXAS SOUTH CENTRAL FIPS 4204 FEET.
 5. THIS MAP BASED ON INFORMATION INCLUDED IN PART II, APPENDIX IID-2C.

ISSUED FOR PERMITTING PURPOSES ONLY



0	2021-02	ISSUED FOR PERMITTING PURPOSES	GFD	TNB	JBF	CGD
REV	YYYY-MM-DD	DESCRIPTION	DESIGNED	PREPARED	REVIEWED	APPROVED

SEAL

CHARLES G. DOMINGUEZ
83247
LICENSED PROFESSIONAL ENGINEER
2/12/21

GOLDER ASSOCIATES INC.
TEXAS REGISTRATION F-2578

CLIENT

CONSULTANT

HOUSTON NORTH OFFICE
14950 HEATHROW FOREST PKWY, STE 280
HOUSTON, TEXAS 77032
USA
(281) 821-6868
www.golder.com

PROJECT	HAWTHORN PARK RECYCLING & DISPOSAL FACILITY	
	PERMIT AMENDMENT APPLICATION	
	TCEQ PERMIT NO. MSW-2185A	
TITLE	WETLANDS MAP	
PROJECT NO	APPLICATION SECTION	REV.
1894269	II	0
		25 of 25
		FIGURE
		II-20

Path: \\w01dom\staffing\wastin... \thawhornpark\GIS_projects\1894269_2020\paw001_Dwg\02_PRODUCION\DWG\1_1 File Name: 1894269_001_022.dwg

1 in IF THIS MEASUREMENT DOES NOT MATCH WHAT IS SHOWN, THE SHEET SIZE HAS BEEN MODIFIED FROM ANSI B